

LANDS OF  
JOHN A. GLENN  
L.11106, P.2712

LANDS DEEDED TO  
PETER A. LINDER &  
JODE EDMUNDS  
L.11179, P.2586  
(QUIT CLAIMED)

NOW OR FORMERLY  
LANDS OF  
PETER A. LINDER  
L.11179, P.2518

FORMER BIG TREE  
(ALSO FORMERLY KNOWN AS  
UTILITY POLE  
10.4'S  
0.3'W

LANDS OF  
PETER A.  
JODE I  
L.11179

EAST CORNER  
LANDS DEEDED  
BY BRIAN L. DODGE  
L.11179, P.478

04°27'03" W  
33.16'

N 88°51'02" W  
222.95'

N 88°51'02" W  
313.43'

FOUND REBAR  
3.83'N  
1.08'W

FOUND REBAR

FENCE  
9.5'W

400.001  
S 23°13'58" W  
EAST LINE OF L.2023, P.478

FOUND REBAR  
3.32'N  
10.85'E

FENCE  
4.3'E

FOUND REBAR

NORTH LINE OF LOT 47  
12" DRAINAGE PIPE

PROPOSED  
HOUSE  
(SEE HOUSE  
DETAIL)

VACANT  
10.21+ACRES

TOP OF  
BANK

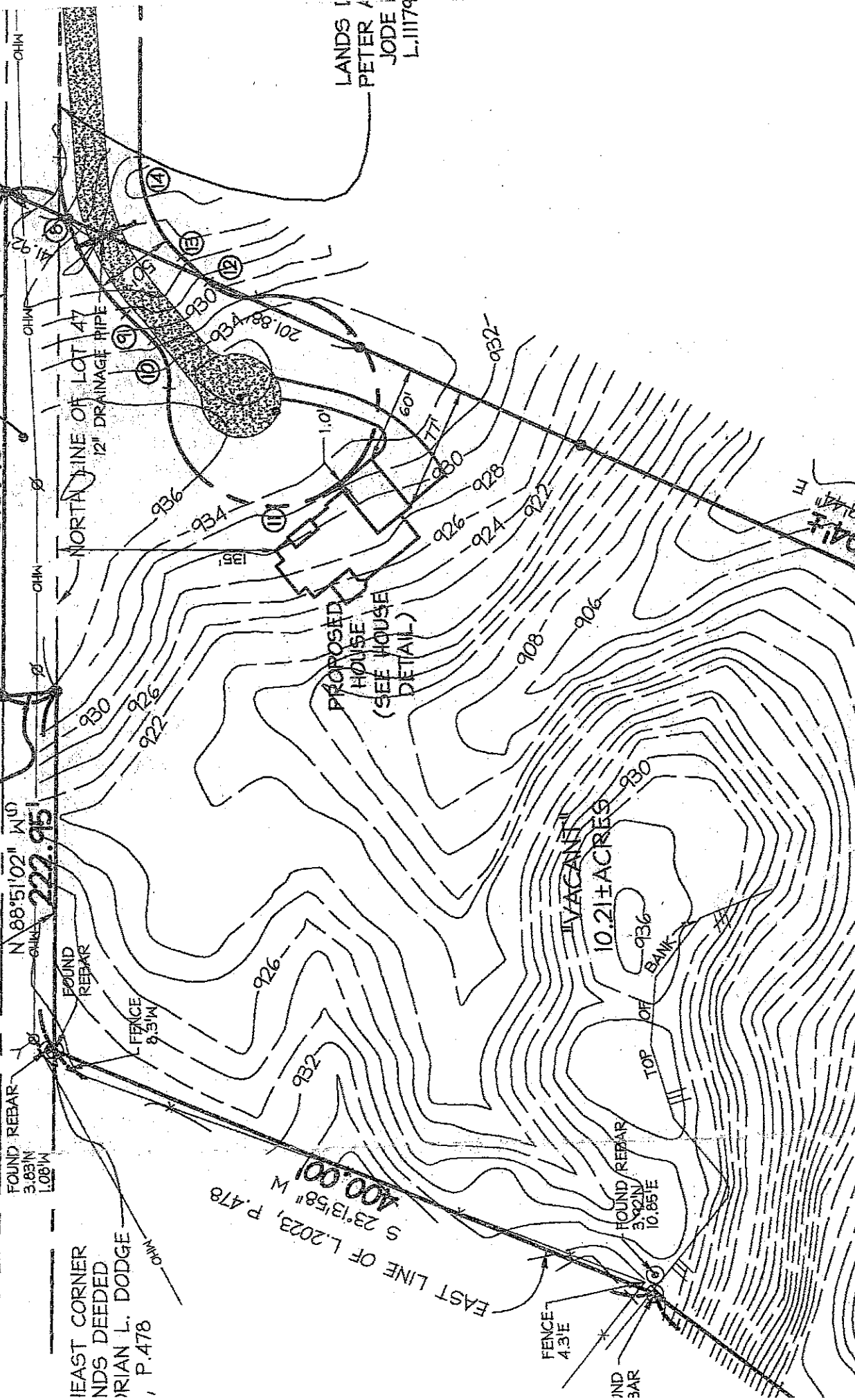

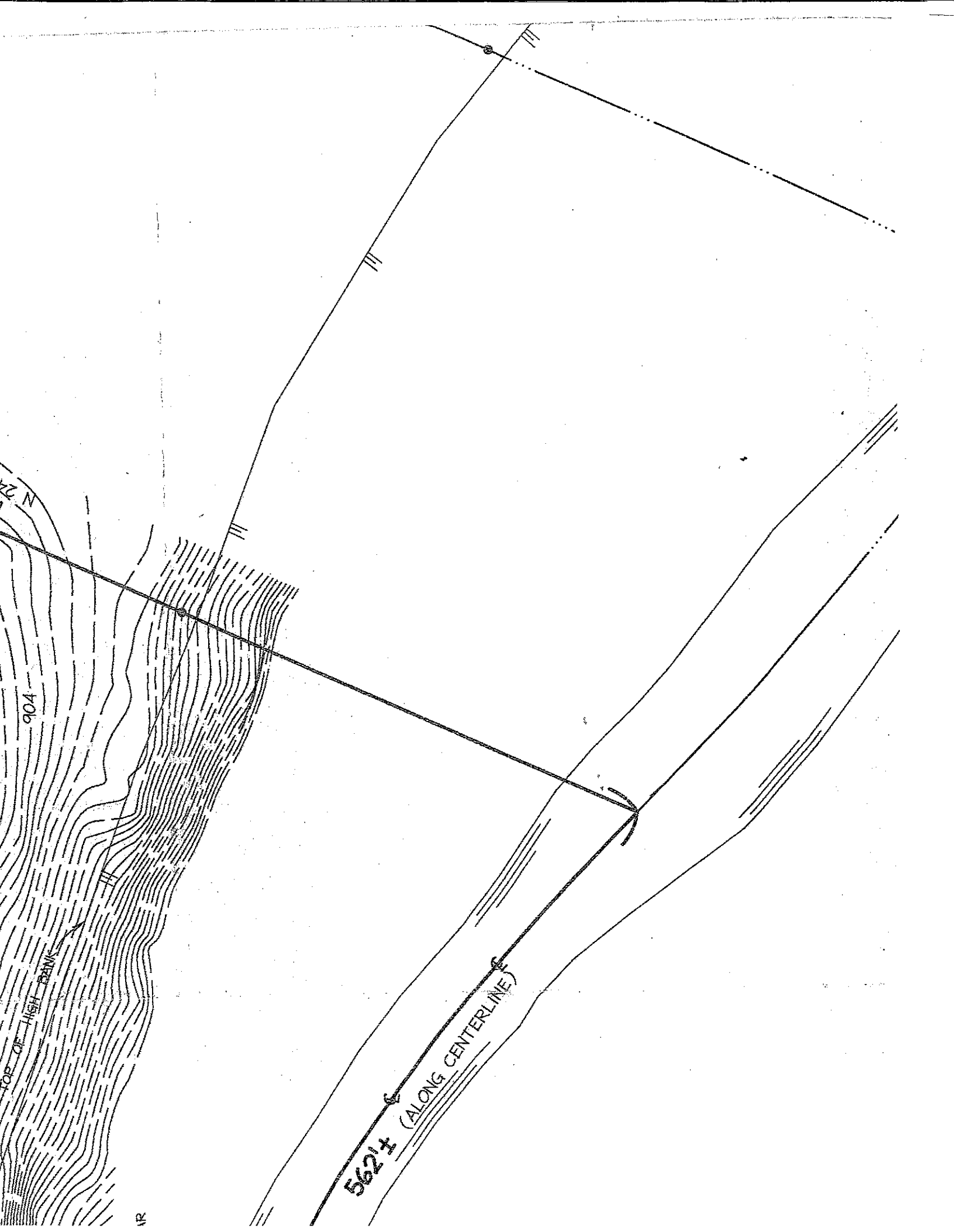

N 27°

904

TOP OF HIGH BANK

562 ± (ALONG CENTERLINE)

UR