

NOTES:
 * THE SURVEY IS MADE FROM THE
 ORIGINAL RECORDS OF THE
 SURVEYOR AND IS SUBJECT TO THE
 REVISIONS THEREIN BY AN ORDER
 OF THE STATE ENGINEER.

THIS SURVEY IS MADE IN ACCORDANCE WITH THE
 PROVISIONS OF THE SURVEYING LAW OF THE STATE OF NEW YORK
 AND IS SUBJECT TO THE REVISIONS THEREIN BY AN ORDER
 OF THE STATE ENGINEER.

PART OF LOT 18; T. 9; R. 6; TOWN OF AURORA; COUNTY OF ERIE; STATE OF NEW YORK

RESURVEY			DATE	JOB	DESCRIPTION
DATE	JOB	DESCRIPTION			

JAMES L. SHISLER, L.S., P.C.
 PROFESSIONAL LAND SURVEYORS
 P.O. BOX 618
 EAST AURORA, NEW YORK 14022-0618 (716) 656-1000
 DRAWN BY: DMS SCALE: 1" = 40'
 CHECKED BY: JS DATE: 8/13/26
 JOB NO.: 06302 SHEET: E-1785

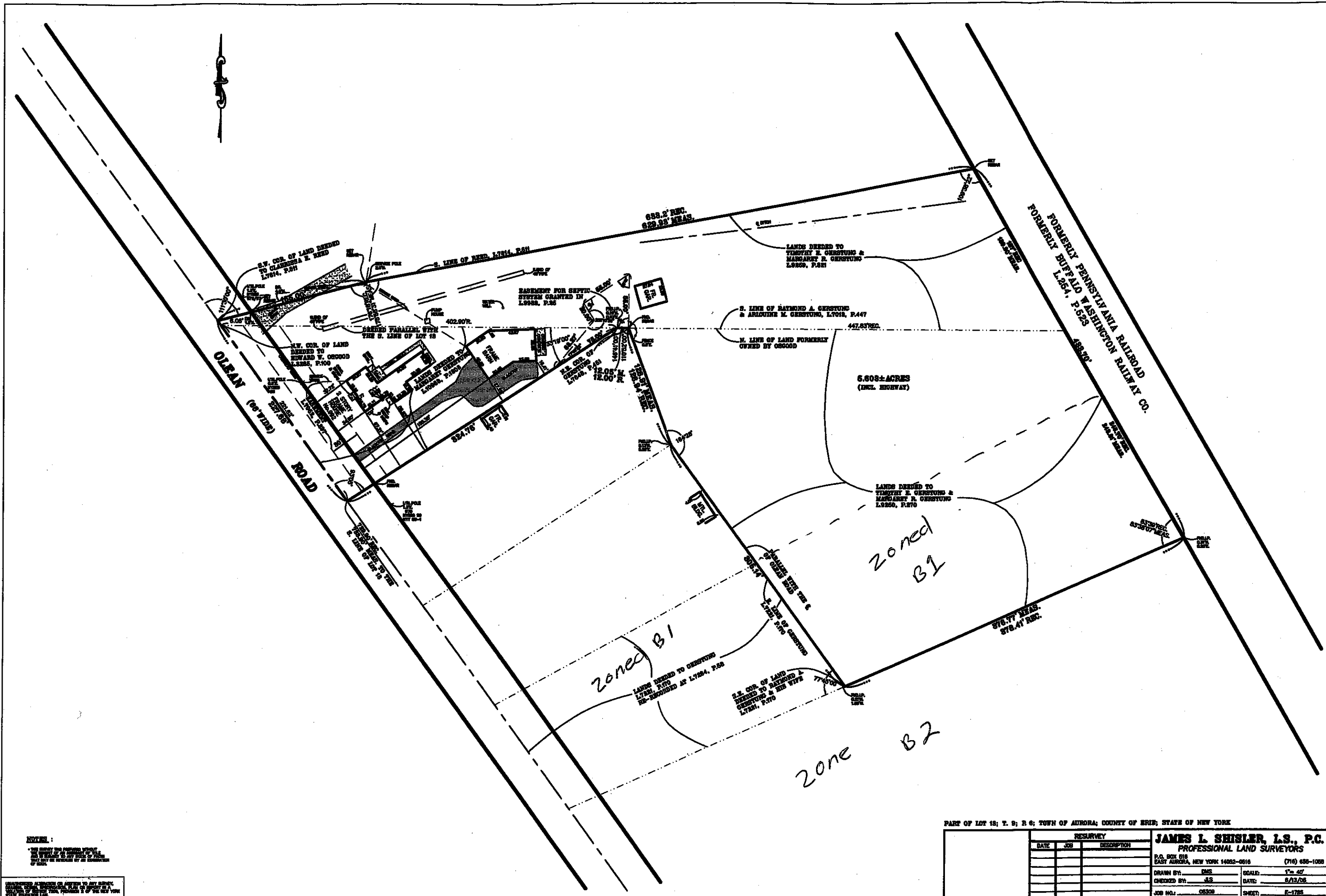

NOTES:
 * THE SURVEY WAS CONDUCTED IN ACCORDANCE WITH THE REQUIREMENTS OF THE STATE SURVEYING LAW.
 ** THIS SURVEY WAS CONDUCTED IN ACCORDANCE WITH THE REQUIREMENTS OF THE STATE SURVEYING LAW.

EXEMPTED FROM THE REQUIREMENTS OF THE STATE SURVEYING LAW BY SECTION 17 OF THE SURVEYING LAW.

PART OF LOT 18; T. 9; R. 6; TOWN OF AURORA; COUNTY OF ERIE; STATE OF NEW YORK

RESURVEY		
DATE	JOB	DESCRIPTION

JAMES L. SHISLER, L.S., P.C.
 PROFESSIONAL LAND SURVEYORS
 P.O. BOX 618
 EAST AURORA, NEW YORK 14022-0618 (716) 686-1000

DRAWN BY: DMS SCALE: 1" = 40'
 CHECKED BY: JS DATE: 8/13/28
 JOB NO.: 06302 SHEET: E-1785