

RECEIVED

JUN 03 2014

TOWN OF AURORA
SITE PLAN REVIEW APPLICATION

Date submitted: 06-03-2014

Applicant name: Donald R Pressing

TOWN OF AURORA
TOWN CLERK'S OFFICE
Building & Zoning *ela*

Applicant address: 992 Olean Road EAST Aurora NY 14052

Property owner: Donald R Pressing SR

Owner's address SAME above

Property address: 992 Olean Road East Aurora NY 14052

SBL # (s) 188.01-2-11.11

Prior owner Maggie Gerstung

Is site adjacent to or within 500 feet of an 'R' District? yes

Proposed Project: 50'x64' pole barn with 16' side walls

Commercial Multi family Number of dwelling units 1

Zone: B-1 Total property Acreage: 5.603 Acreage covered by bldg .0746...

Square footage of building: 3250 Cubic footage of building: 52000

Aggregate square footage of other buildings on property: House 1622.40
BARN 2650.12
small garage 672 } 4944.52

FEE SCHEDULE

Up to 5000 cu ft (20 x 25 x 10) - \$50 plus (+) \$100 per acre or fraction of acre.
Up to 10,000 cu ft - \$75 plus (+) \$100 per acre or fraction of acre.
Over 10,000 cu ft - \$75 plus (+) \$5 per 1,000 cu ft over 10,000 cu ft plus (+) \$100 per acre or fraction of acre.

Fee: \$ 385⁰⁰
Receipt: # _____

Received by _____
Town Clerk/Deputy Clerk

Base fee for cu ft \$ 75
Each 1,000 cu ft over 10,000 \$ 210
Acres \$ 100

SEQR action: Type I (Long EAF) Type II (Long EAF) Unlisted (Short EAF)

617.20
Appendix B
Short Environmental Assessment Form

Instructions for Completing

Part 1 - Project Information. The applicant or project sponsor is responsible for the completion of Part 1. Responses become part of the application for approval or funding, are subject to public review, and may be subject to further verification. Complete Part 1 based on information currently available. If additional research or investigation would be needed to fully respond to any item, please answer as thoroughly as possible based on current information.

Complete all items in Part 1. You may also provide any additional information which you believe will be needed by or useful to the lead agency; attach additional pages as necessary to supplement any item.

Part 1 - Project and Sponsor Information			
Name of Action or Project: <u>Donald R Pressing</u>			
Project Location (describe, and attach a location map): <u>50x64 pole Build</u>			
Project Location (describe, and attach a location map): <u>992 Olean Road EAST Aurora N.Y 14052</u>			
Brief Description of Proposed Action: <u>TO ERect a 50x64 pole buiklins.</u>			
Name of Applicant or Sponsor: <u>Donald R Pressing</u>		Telephone: <u>716-989-1314</u>	
		E-Mail: <u>ds_smallengine@aol.com</u>	
Address: <u>992 Olean Road, EAST Aurora N.Y 14052</u>			
City/PO: <u>EAST Aurora</u>		State: <u>N.Y</u>	Zip Code: <u>14052</u>
1. Does the proposed action only involve the legislative adoption of a plan, local law, ordinance, administrative rule, or regulation? If Yes, attach a narrative description of the intent of the proposed action and the environmental resources that may be affected in the municipality and proceed to Part 2. If no, continue to question 2.		NO	YES
			X
2. Does the proposed action require a permit, approval or funding from any other governmental Agency? If Yes, list agency(s) name and permit or approval:		NO	YES
		X	
3.a. Total acreage of the site of the proposed action?		<u>1.5</u>	acres
b. Total acreage to be physically disturbed?		<u>1.5</u>	acres
c. Total acreage (project site and any contiguous properties) owned or controlled by the applicant or project sponsor?		<u>5.63</u>	acres
4. Check all land uses that occur on, adjoining and near the proposed action.			
<input type="checkbox"/> Urban <input checked="" type="checkbox"/> Rural (non-agriculture) <input type="checkbox"/> Industrial <input checked="" type="checkbox"/> Commercial <input checked="" type="checkbox"/> Residential (suburban) <input checked="" type="checkbox"/> Forest <input checked="" type="checkbox"/> Agriculture <input type="checkbox"/> Aquatic <input type="checkbox"/> Other (specify): _____ <input type="checkbox"/> Parkland			

	No, or small impact may occur	Moderate to large impact may occur
10. Will the proposed action result in an increase in the potential for erosion, flooding or drainage problems?	<input checked="" type="checkbox"/>	<input type="checkbox"/>
11. Will the proposed action create a hazard to environmental resources or human health?	<input checked="" type="checkbox"/>	<input type="checkbox"/>

Part 3 - Determination of significance. The Lead Agency is responsible for the completion of Part 3. For every question in Part 2 that was answered "moderate to large impact may occur", or if there is a need to explain why a particular element of the proposed action may or will not result in a significant adverse environmental impact, please complete Part 3. Part 3 should, in sufficient detail, identify the impact, including any measures or design elements that have been included by the project sponsor to avoid or reduce impacts. Part 3 should also explain how the lead agency determined that the impact may or will not be significant. Each potential impact should be assessed considering its setting, probability of occurring, duration, irreversibility, geographic scope and magnitude. Also consider the potential for short-term, long-term and cumulative impacts.

<input type="checkbox"/>	Check this box if you have determined, based on the information and analysis above, and any supporting documentation, that the proposed action may result in one or more potentially large or significant adverse impacts and an environmental impact statement is required.
<input type="checkbox"/>	Check this box if you have determined, based on the information and analysis above, and any supporting documentation, that the proposed action will not result in any significant adverse environmental impacts.
_____	_____
Name of Lead Agency	Date
_____	_____
Print or Type Name of Responsible Officer in Lead Agency	Title of Responsible Officer
_____	_____
Signature of Responsible Officer in Lead Agency	Signature of Preparer (if different from Responsible Officer)

PRINT

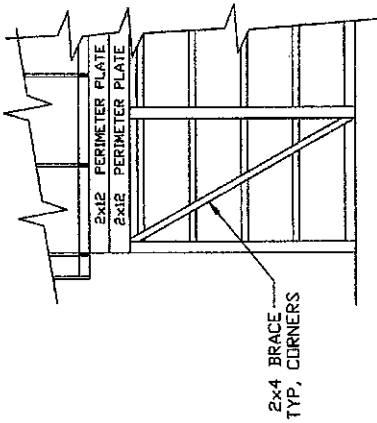

2x4 BRACE
TYP. CORNERS

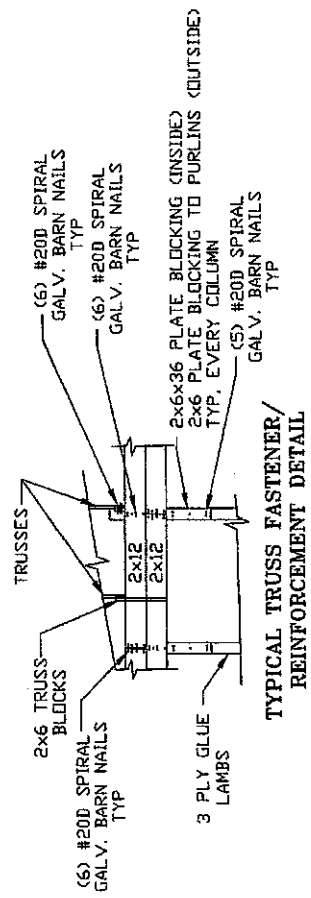

TYPICAL TRUSS FASTENER/
REINFORCEMENT DETAIL

SECTION B-B

2' x 4' PURLINS LOCATED AS
SHOWN (24" MIN C/C)
TYPICAL

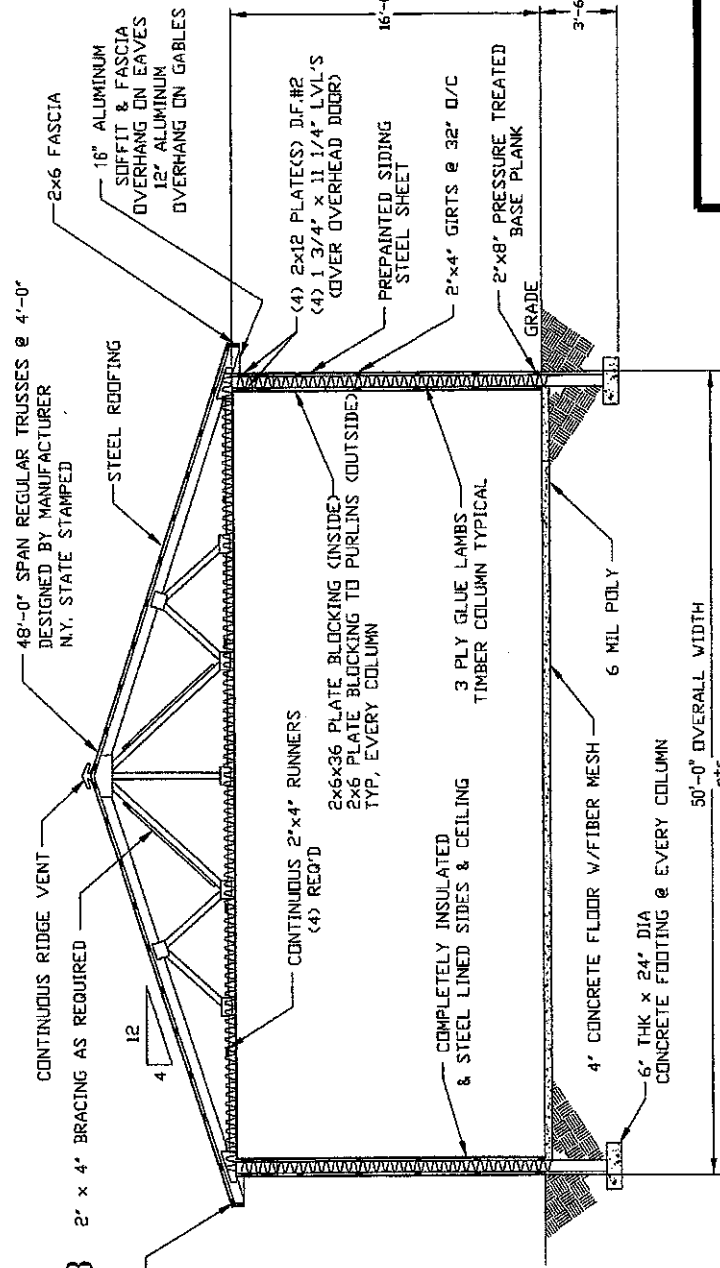

SECTION A-A

50'-0" OVERALL WIDTH

992 OLEAN ROAD
EAST AURORA, NY

